Planning_installation_BLM_BPM_190205.xls

18/2/2005
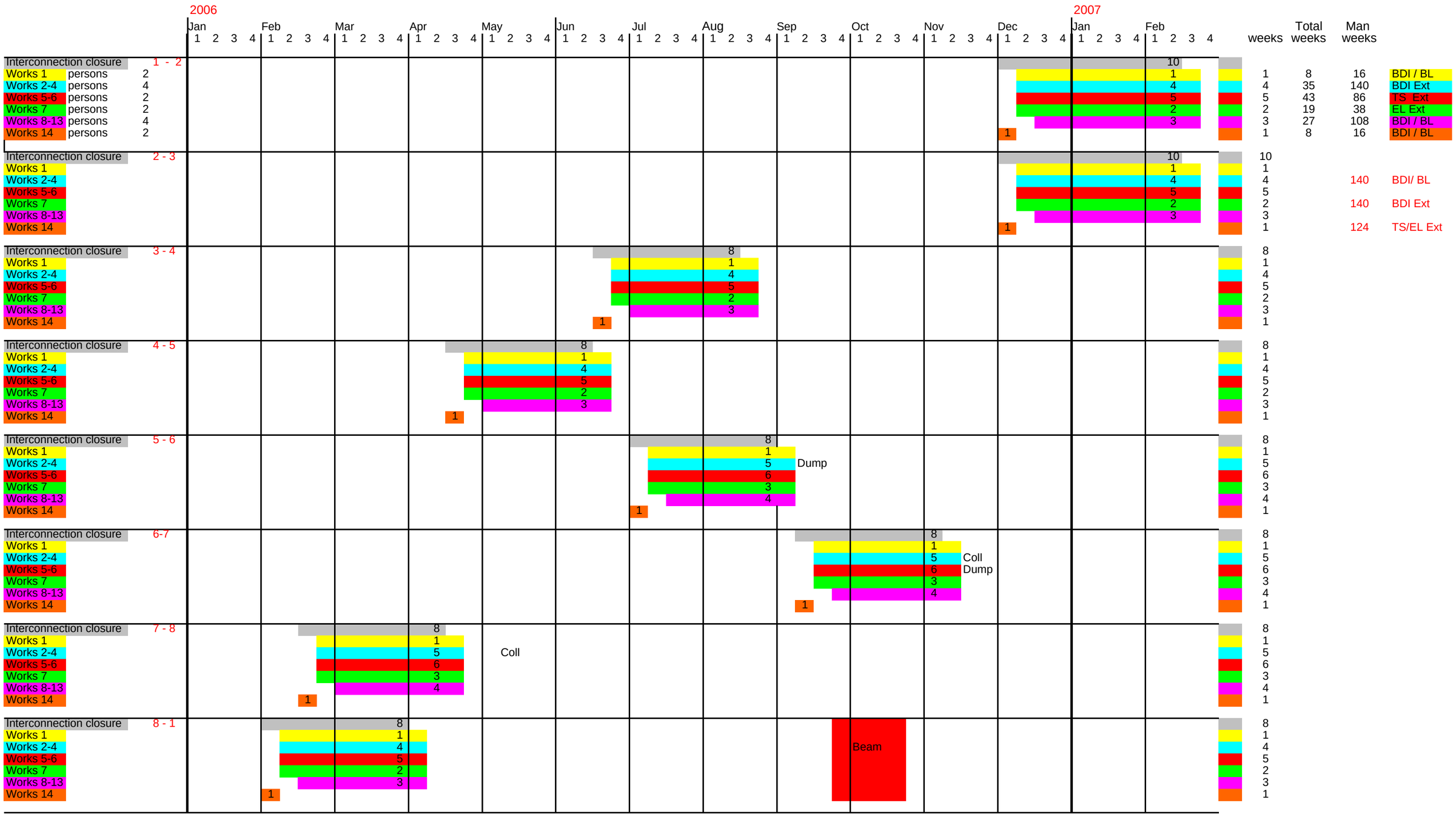
# Beam Loss LHC installation planning